

- description : Eclipse Pull OR Update
- author :
- email : iyyeo@repia.com
- lastupdate : 2021-05-13

: Eclipse Platform

- git Pull master branch 가
- master branch Pull 가

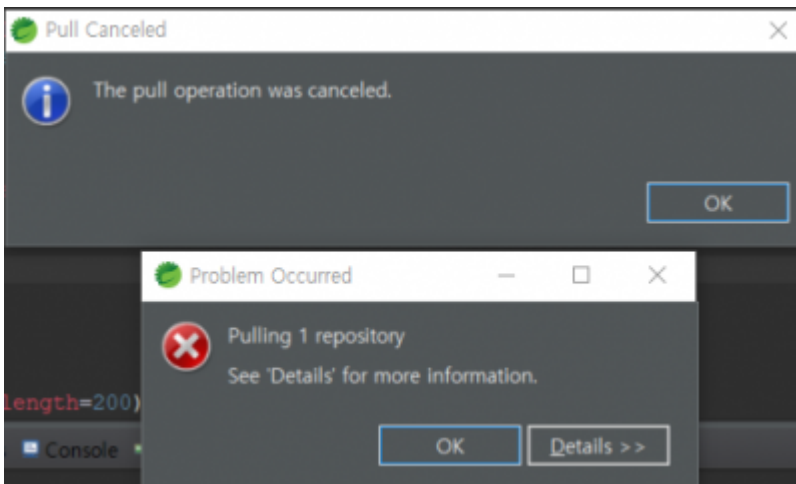

1. , Window > Show View> Other
2. 'type filter text' 'Git Repositories' 'Open'
3. 'Git Repositories' Git Respositories > > Branches > Local > master 'reset'

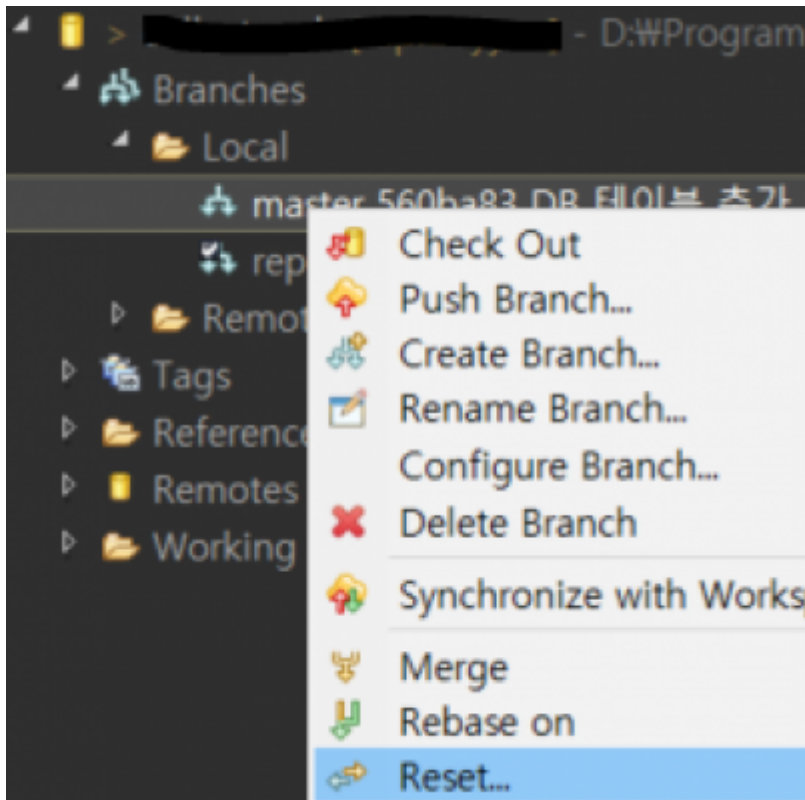

4. 'Reset Type'    'Hard'    'Finish'    (    :    master branch )

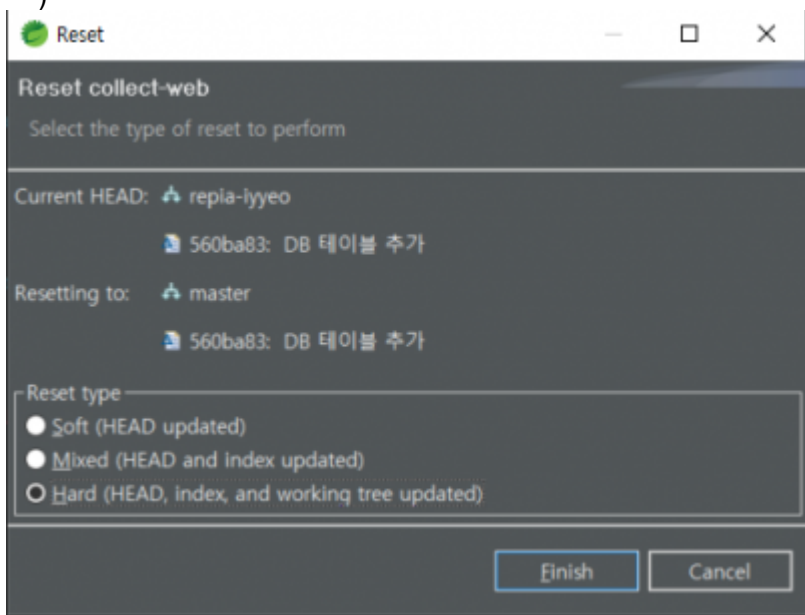

5.    'Pull'

```
cd
git reset --hard
git pull
```



master branch

[eclipse git](#)    [overwrite update](#)

, [git](#), , [pull](#),    [pull](#),    [update](#), ,

From:  
<http://125.132.25.164/dokuwiki/> -  
2023.12

Permanent link:  
<http://125.132.25.164/dokuwiki/doku.php?id=wiki:eclipse:gitforce&rev=1646959791>

Last update: **2022/03/11 09:49**

