

- description : Eclipse Pull OR Update
- author :
- email : iyyeo@repia.com
- lastupdate : 2020-03-23

: Eclipse Platform

- git Pull master branch 가
- master branch Pull 가

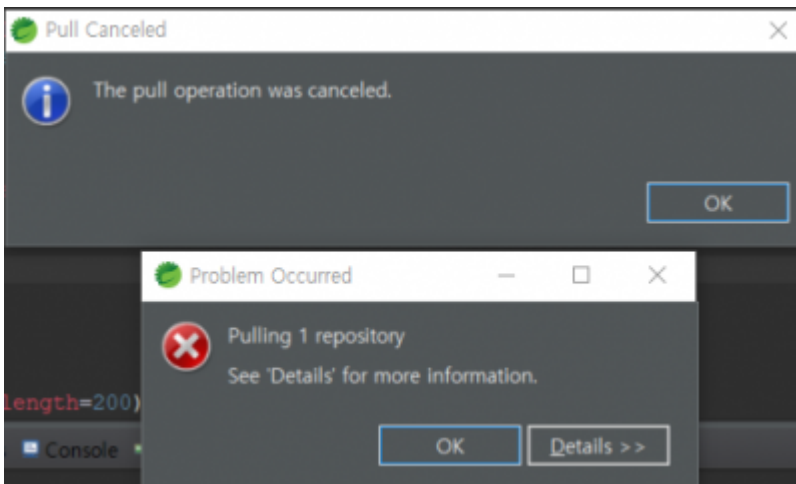

1. , Window > Show View> Other
2. 'type filter text' 'Git Repositories' 'Open'
3. 'Git Repositories' Git Repositories > > Branches > Local > master 'reset'

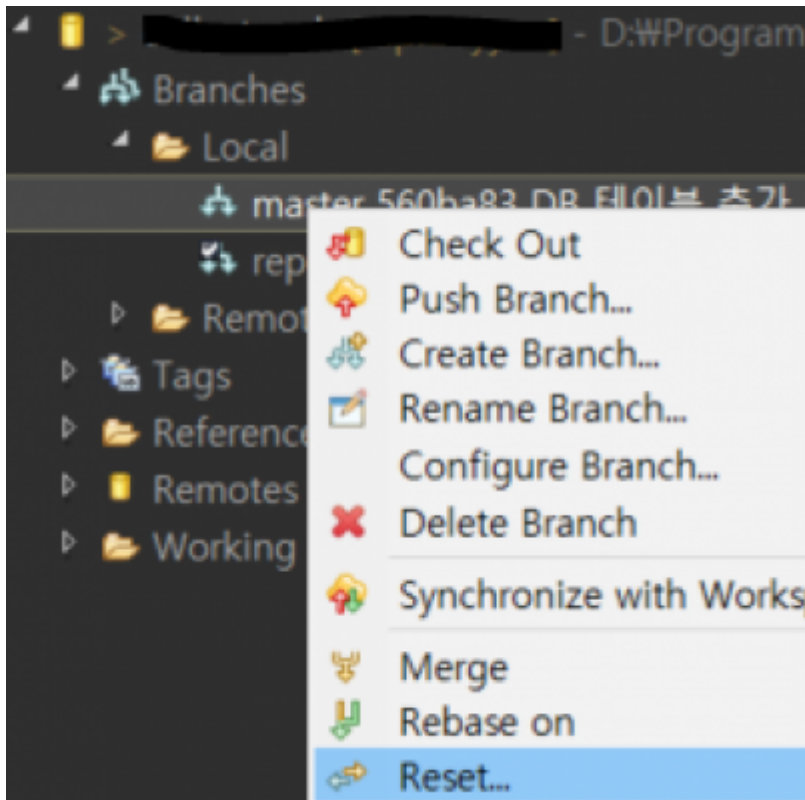

4. 'Reset Type' 'Hard' 'Finish' (:

master branch

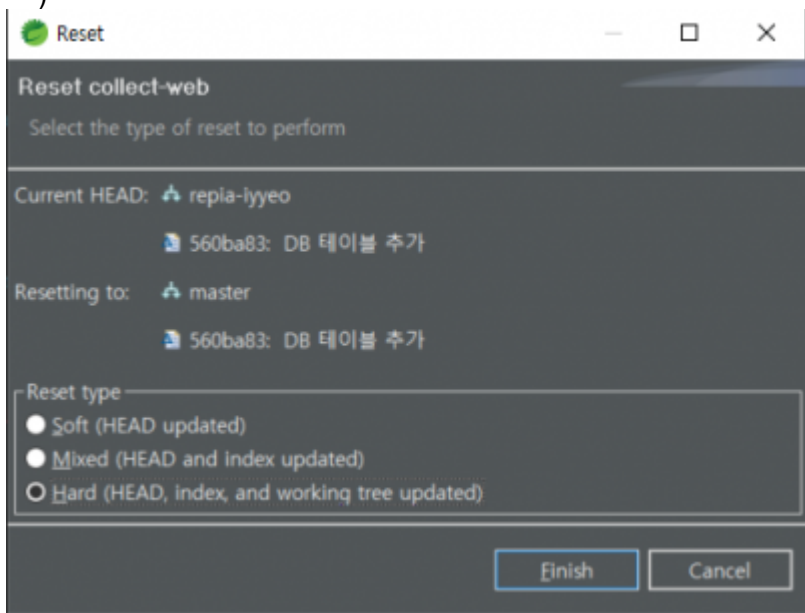

5. 'Pull'

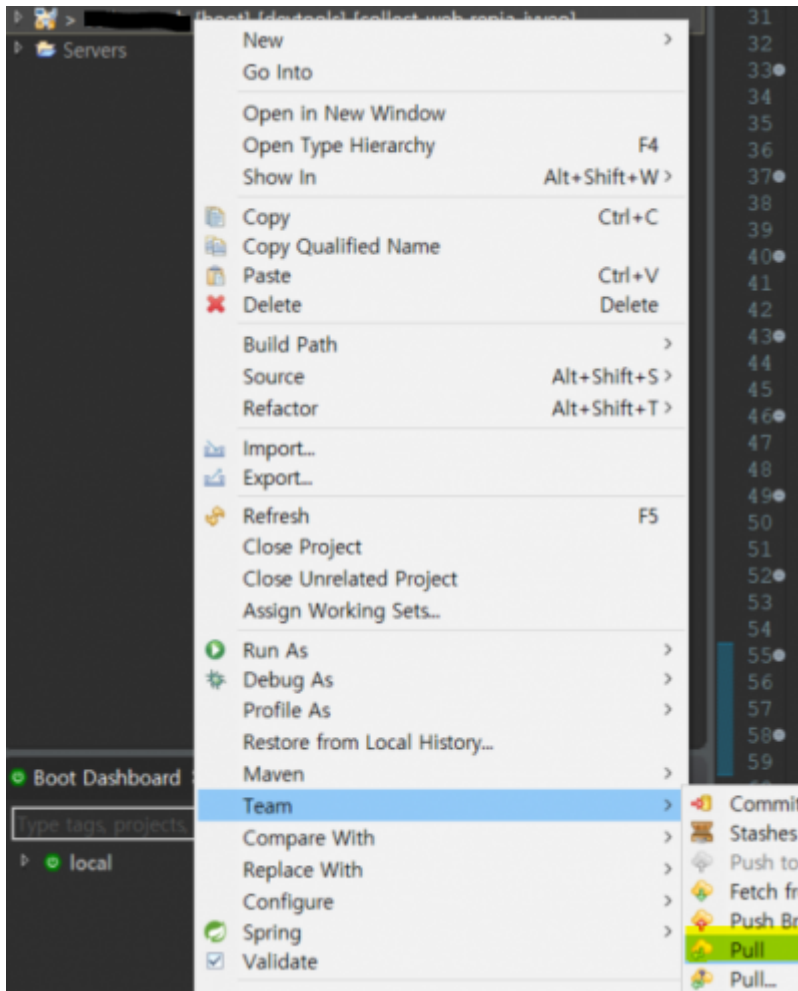

From:
<http://125.132.25.164/dokuwiki/> -
2023.12

Permanent link:
<http://125.132.25.164/dokuwiki/doku.php?id=wiki:eclipse:gitforce&rev=1620870561>

Last update: **2022/03/10 19:52**

